Magistrate Division 1

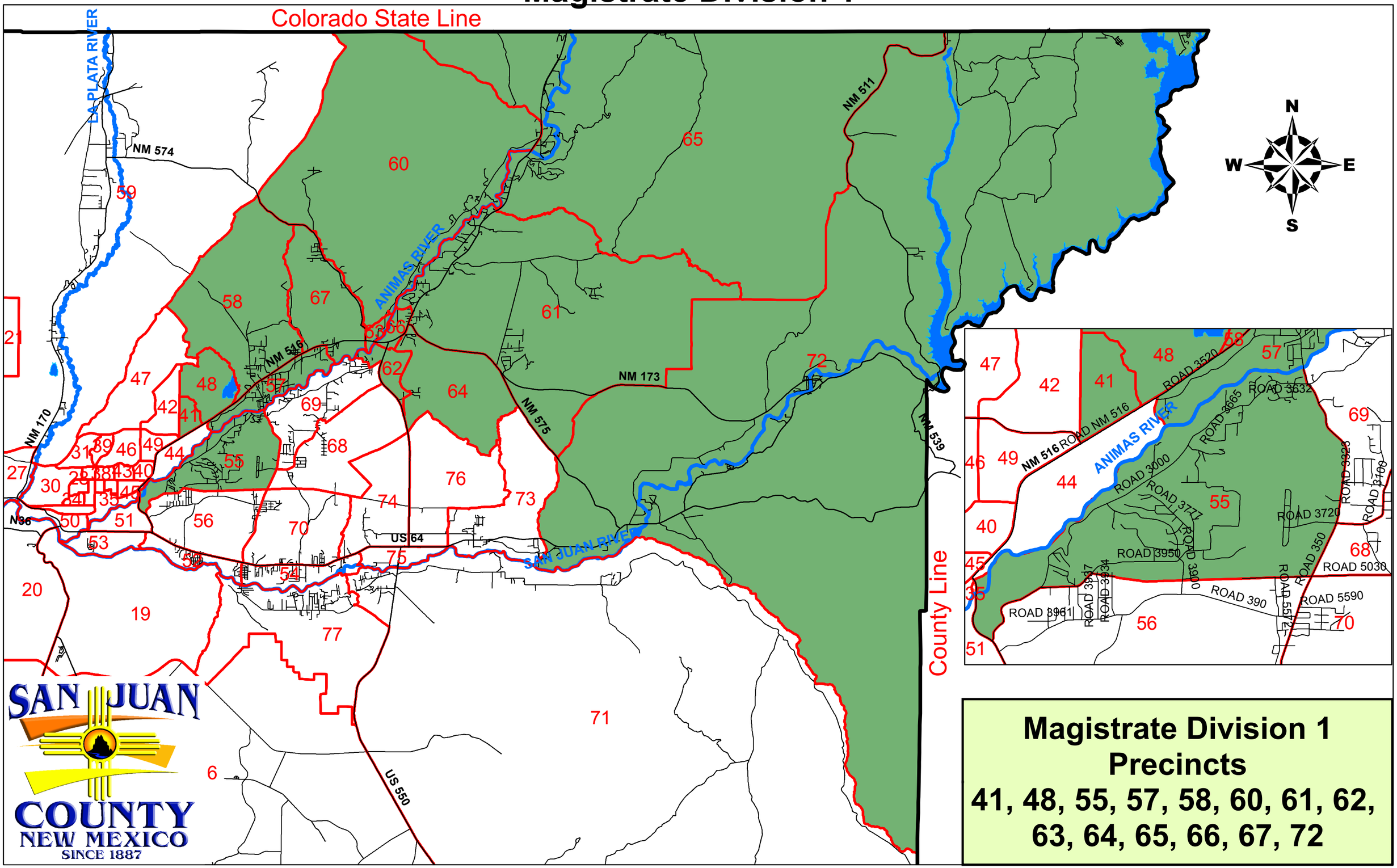

Magistrate Division 1
Precincts
41, 48, 55, 57, 58, 60, 61, 62, 63, 64, 65, 66, 67, 72